

# Patient report

Bio-Rad                      DATE: 02/11/2019  
D-10                         TIME: 10:28 AM  
S/N: #DJ4I016123        Software version: 4.20-2  
Sample ID:                 10406033  
Injection date             02/11/2019 09:36 AM  
Injection #: 16             Method: HbA1c  
Rack #: ---                 Rack position: 7

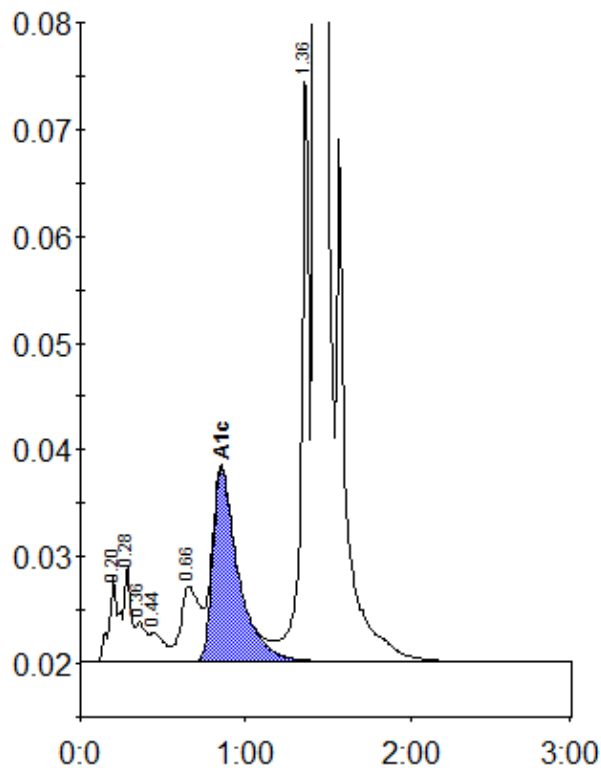

Peak table - ID: 10406033

| Peak        | R.time | Height  | Area    | Area % |
|-------------|--------|---------|---------|--------|
| A1a         | 0.20   | 8015    | 32639   | 1.0    |
| A1b         | 0.28   | 9003    | 27519   | 0.9    |
| Unknown     | 0.36   | 3711    | 15633   | 0.5    |
| F           | 0.44   | 2717    | 15909   | 0.5    |
| LA1c/CHb-1  | 0.66   | 7042    | 56357   | 1.8    |
| A1c         | 0.85   | 18114   | 195309  | 8.2    |
| P3          | 1.36   | 55749   | 178975  | 5.6    |
| A0          | 1.43   | 856458  | 2655879 | 83.6   |
| Total Area: |        | 3178220 |         |        |

|                |     |
|----------------|-----|
| Concentration: | %   |
| A1c            | 8.2 |